Scarboro' Fair

Original arrangenment believed to be Ulf Brocksten (Sweden)

Music by Traditional.
Tabbed by John Chamley

Standard tuning
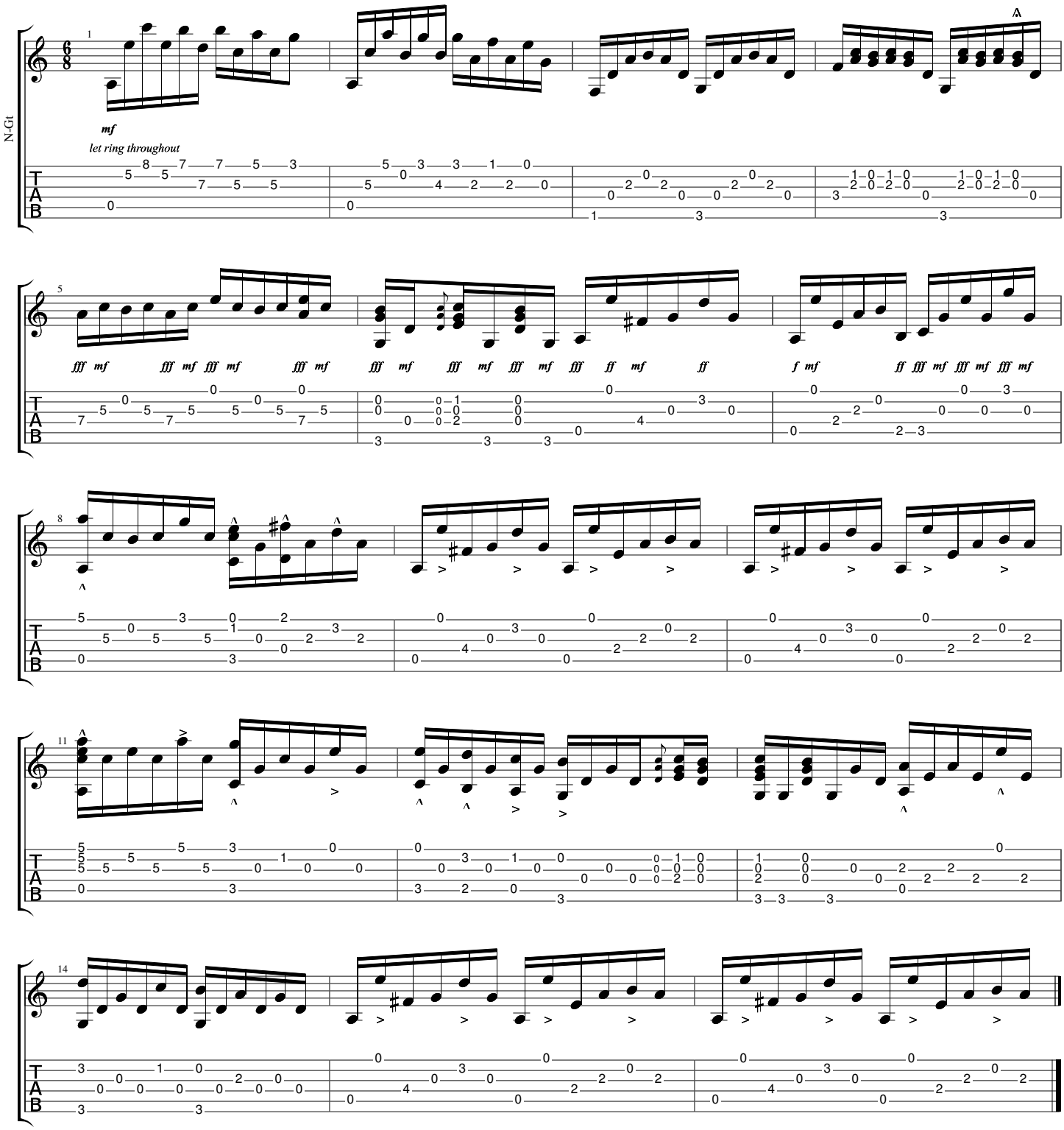
♩ = 60